

# Course: Trip abroad

Day №3

# How strict is immigration in your country?



**In your travels abroad, have you meet any strict Immigration officer?**

## Day 03: Passing Immigration Inspection



*Dialogue 1:*

*Passing inspection smoothly.*

*Dialogue 2:*

*When you're in the wrong line.*

*Dialogue 3:*

*When you haven't filled out the right form.*

*Dialogue 4:*

*When the inspector asks for details.*

# Dialogue 1: Passing inspection smoothly

**A:** May I see your passport and entry card?

**B:** Here you are.

**A:** Where did you board this flight?

**B:** In Korea, at Incheon Airport.

**A:** All right. What's the purpose of your visit?

**B:** I'm here to visit a relative who is ill.

**A:** Okay. Keep this half of your card for the return flight. You may go.



外国人出境卡 DEPARTURE CARD		外国人入境卡 ARRIVAL CARD	
请交出境检查官员收 For Immigration clearance		请交出境检查官员收 For Immigration clearance	
姓 Family name	名 Given names	姓 Family name	名 Given names
护照号码 Passport No.	国籍 Nationality	护照号码 Passport No.	国籍 Nationality
出生日期 Date of birth	性别 Male <input type="checkbox"/> Female <input type="checkbox"/>	出生日期 Date of birth	性别 Male <input type="checkbox"/> Female <input type="checkbox"/>
航班号/船名/车次 Flight No./Ship's name/Train No.	国籍 Nationality	入境事由(只能填写一项) Purpose of visit (one only)	签证/商务 Conference/Business <input type="checkbox"/>
以上申明真实准确。 I hereby declare that the statement given above is true and accurate.	签证号码 Visa No.	访问 Visit <input type="checkbox"/>	观光/休闲 Sightseeing/leisure <input type="checkbox"/>
签名 Signature	签证签发地 Place of Visa Issuance	探亲访友 Visiting friends or relatives <input type="checkbox"/>	就业 Employment <input type="checkbox"/>
妥善保管此卡, 如遗失将会对出境造成不便。 Retain this card in your possession, failure to do so may delay your departure from China. 请注意背面重要提示。 See the back →	航班号/船名/车次 Flight No./Ship's name/Train No.	定居 Settle down <input type="checkbox"/>	学习 Study <input type="checkbox"/>
		返回常住地 Return home <input type="checkbox"/>	其他 Others <input type="checkbox"/>
		以上申明真实准确。 I hereby declare that the statement given above is true and accurate.	签名 Signature

## Dialogue 2: When you are in the wrong line

A: Please show me your passport.

B: Here it is.

A: Oh, you can't enter here. This booth is for U.S. citizens only.

B: Then where should I go?

A: To the visitor's line, to your left.

B: Sorry about the mistake. Thank you.

A: You're welcome. Next in line please?



## Dialogue 3: When you haven't filled out the right form

A: Kindly show me your passport and entry card?

B: Here you are.

A: Where did you board this flight?

B: In Korea, at Incheon Airport.

A: This is not the right form.

B: I'm sorry for my mistake.

A: Okay. Please fill out this and be more careful next time.

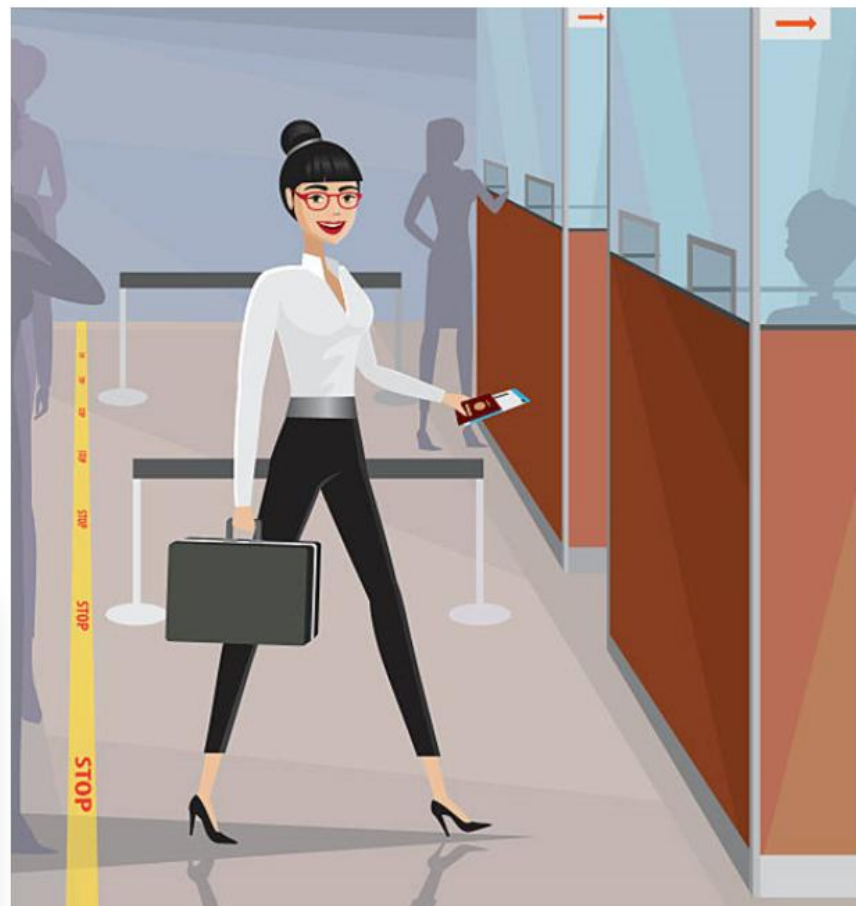

## Dialogue 4: When the inspector asks for details

A: May I see your passport?

B: Here you are.

A: Where did you board this flight?

B: In Los Angeles, at Los Angeles International Airport.

A: Why are you here? What's the purpose of your visit?

B: I'm here to visit my cousin who works here.

A: Okay. Just keep this half of your card for the return flight.



**Use these words into sentences:**

visitor's line

fill out

passport

purpose

---

---

---

---

# Complete the story.

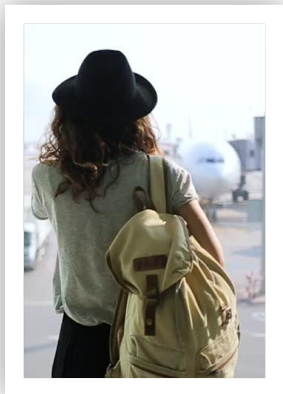

One day a girl named Donna wants to go to Paris.....



The  
immigrations  
officer will  
ask her what  
She's going  
to do in Paris



\*You will pretend to be the officer

The officer will  
ask her about  
the details of  
her stay.



You: \_\_\_\_\_

I'm going  
to \_\_\_\_\_



You:  
So \_\_\_\_\_



Oh I'm just  
going to  
stay here  
for \_\_\_\_\_



You:  
Very well  
then can I  
just see  
your \_\_\_\_\_

**Tell me something about your immigration inspection experience.**



***Thank you for  
today!***

***I'm looking forward to  
seeing you again!***